

FUNERAILLES DE LA REINE MARY

MARCHE ET CANZONE
pour quintette de cuivre et 2 timbales ad lib.

Musique :
J. L'OEUF

Arrangement :
J. L'OEUF

COMPOSITION

Conducteur 6 voix

- 1 | Trompette 1 Ut
| Trompette 1 Bb
- 2 | Trompette 2 Ut
| Trompette 2 Bb
| Sax Alto 1 Eb
- 3 | Cor ou Trompette 3 Ut
| Trompette 3 Bb
| Sax Alto 2 Eb
| Sax Ténor Bb
| Trombone Ut ♭
- 4 | Tuba Ut ♭
| Euphonium Bb ♯
- 5 | Soubassophone Bb ♭
| Sax Basse Bb ♯
| Sax Baryton Eb
| Contrebasse Ut ♭
| Guitare Ut
- 6 | Timbales Ut

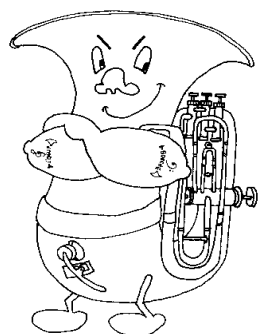

FUNERAILLES DE LA REINE MARY

6 Voix

Musique : Henri PURCELL

CONDUCTEUR Ut

Marche

Adagio (noire = 40 à 48)

Trompette 1

Trompette 2

Cor (ou Tb.)

Trombone

Tuba

Timbales

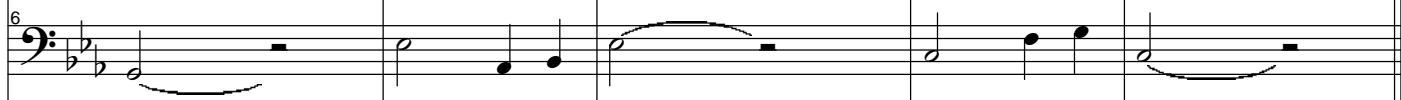
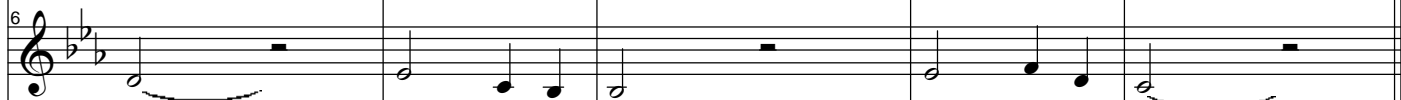
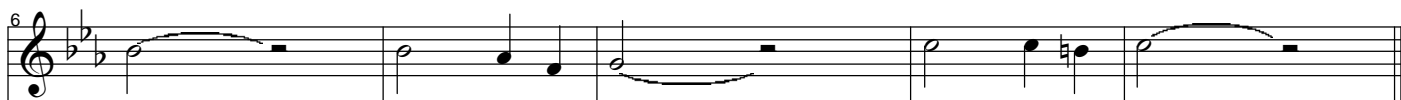

FUNERAILLES DE LA REINE MARY

6 Voix

CONDUCTEUR Ut

11

f-p

f-p

f-p

f-p

f-p

f-p

tr

16

Fine

Fine

Fine

Fine

Fine

Fine

f

pp

FUNERAILLES DE LA REINE MARY

6 Voix

CONDUCTEUR Ut

Canzone

Andante maestoso = 84

FUNERAILLES DE LA REINE MARY

6 Voix

CONDUCTEUR Ut

FUNERAILLES DE LA REINE MARY

Voix 1

Musique : Henri PURCELL

TROMPETTE 1 Ut

Marche

Adagio (noire = 40 à 48)

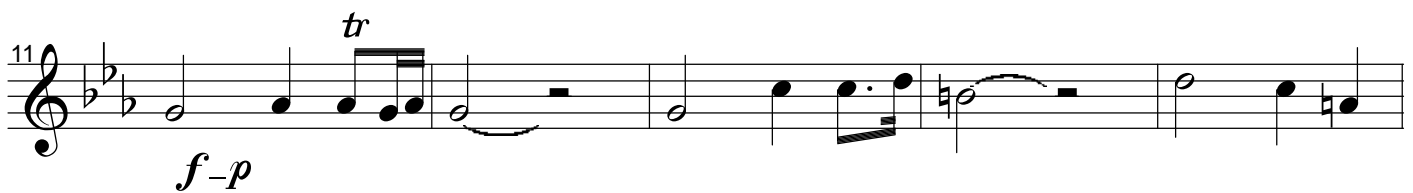
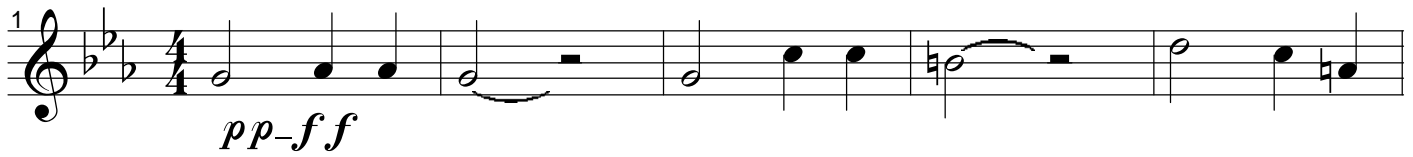

Canzone

Andante maestoso = 84

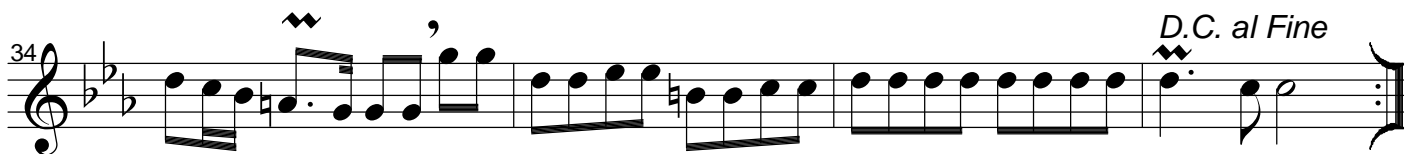
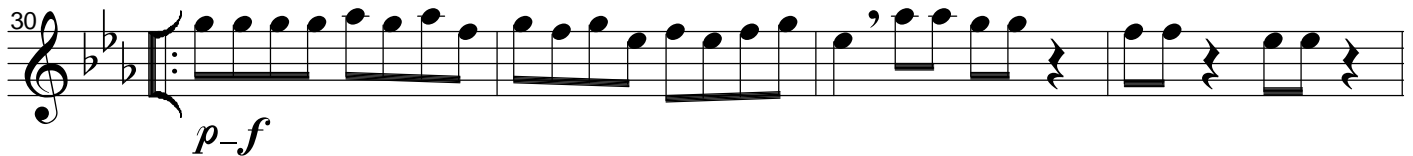
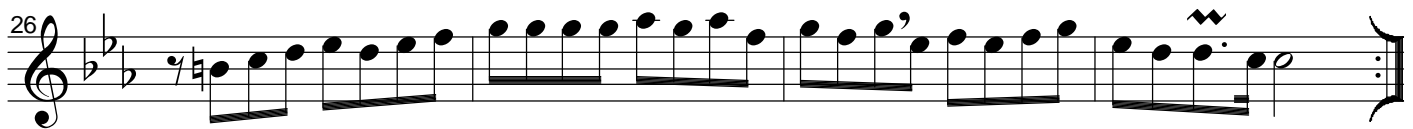
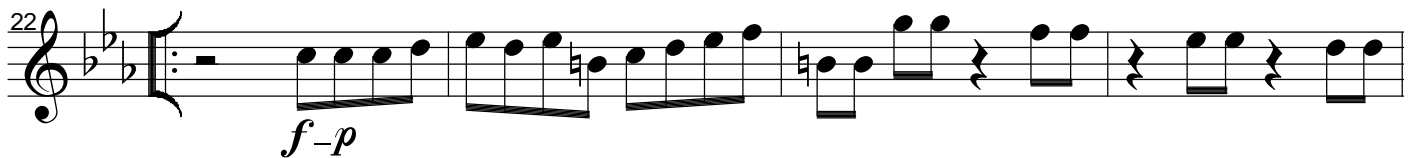

FUNERAILLES DE LA REINE MARY

Voix 1

Musique : Henri PURCELL

TROMPETTE 1 Bb

Marche

Adagio (noire = 40 à 48)

1 *pp-f f*

6

11 *f-p* *tr*

16 *Fine*

Canzone

Andante maestoso = 84

22 *f-p*

26

30 *p-f*

34 *D.C. al Fine*

FUNERAILLES DE LA REINE MARY

Voix 2

Musique : Henri PURCELL

TROMPETTE 2 Ut

Marche

Adagio (noire = 40 à 48)

1

pp-f f

6

11

f-p

16

Fine

Canzone

Andante maestoso = 84

22

f-p

26

30

p-f

34

D.C. al Fine

FUNERAILLES DE LA REINE MARY

Voix 2

Musique : Henri PURCELL

TROMPETTE 2 Bb

Marche

Adagio (noire = 40 à 48)

1

pp-f f

6

11

f-p

16

Fine

Canzone

Andante maestoso = 84

22

f-p

26

30

p-f

34

D.C. al Fine

FUNERAILLES DE LA REINE MARY

Voix 2

Musique : Henri PURCELL

SAX ALTO 1 Eb

Marche

Adagio (noire = 40 à 48)

1

pp-f f

6

11

f-p

16

Fine

Canzone

Andante maestoso = 84

22

f-p

26

30

p-f

34

D.C. al Fine

FUNERAILLES DE LA REINE MARY

Voix 3

Musique : Henri PURCELL

TROMPETTE 3 Ut

Marche

Adagio (noire = 40 à 48)

1 *pp-f f*

6

11 *f-p*

16 *Fine*

Canzone

Andante maestoso = 84

22 *f-p*

26

30 *p-f*

34 *D.C. al Fine*

FUNERAILLES DE LA REINE MARY

Voix 3

Musique : Henri PURCELL

TROMPETTE 3 Bb

Marche

Adagio (noire = 40 à 48)

1

pp-f f

6

11

f-p

16

Fine

Canzone

Andante maestoso = 84

22

f-p

26

30

p-f

34

D.C. al Fine

FUNERAILLES DE LA REINE MARY

Voix 3

Musique : Henri PURCELL

SAX ALTO 2 Eb

Marche

Adagio (noire = 40 à 48)

1

pp-f f

6

11

f-p

16

Fine

Canzone

Andante maestoso = 84

22

f-p

26

30

p-f

34

D.C. al Fine

FUNERAILLES DE LA REINE MARY

Voix 3

Musique : Henri PURCELL

SAX TENOR Bb

Marche

Adagio (noire = 40 à 48)

1 *pp-f f*

6

11 *f-p*

16 *Fine*

The Marche section consists of four staves of music. The first staff begins with a treble clef, a key signature of one flat (Bb), and a 4/4 time signature. It contains measures 1 through 5, with dynamics *pp-f* and *f*. The second staff contains measures 6 through 10. The third staff contains measures 11 through 15, with dynamics *f-p*. The fourth staff contains measures 16 through 21, ending with a double bar line and the word *Fine*.

Canzone

Andante maestoso = 84

22 *f-p*

26

30 *p-f*

34 *D.C. al Fine*

The Canzone section consists of four staves of music. The first staff begins with a treble clef, a key signature of one flat (Bb), and a 4/4 time signature. It contains measures 22 through 25, with dynamics *f-p*. The second staff contains measures 26 through 29. The third staff contains measures 30 through 33, with dynamics *p-f*. The fourth staff contains measures 34 through 37, ending with a double bar line and the instruction *D.C. al Fine*.

FUNERAILLES DE LA REINE MARY

Voix 3

Musique : Henri PURCELL

TROMBONE Ut

Marche

Adagio (noire = 40 à 48)

1

pp-f f

6

11

f-p

16

Fine

The Marche section is written in bass clef, 4/4 time, and B-flat major. It consists of 16 measures. The first measure is marked with a '1'. The dynamics are *pp-f f* (measures 1-4), *f-p* (measures 5-8), and *Fine* (measures 9-16). The melody is composed of half notes and quarter notes, with some measures containing rests.

Canzone

Andante maestoso = 84

22

f-p

26

30

p-f

34

D.C. al Fine

The Canzone section is written in bass clef, 4/4 time, and B-flat major. It consists of 34 measures. The first measure is marked with a '22'. The dynamics are *f-p* (measures 22-25), *p-f* (measures 26-29), and *D.C. al Fine* (measures 30-34). The melody is composed of eighth notes and quarter notes, with some measures containing rests.

FUNERAILLES DE LA REINE MARY

Voix 4

Musique : Henri PURCELL

TUBA Ut

Marche

Adagio (noire = 40 à 48)

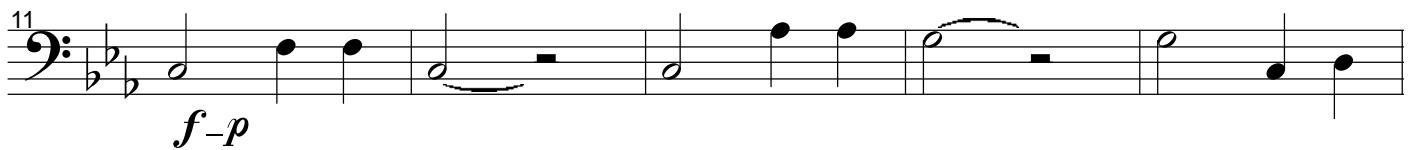
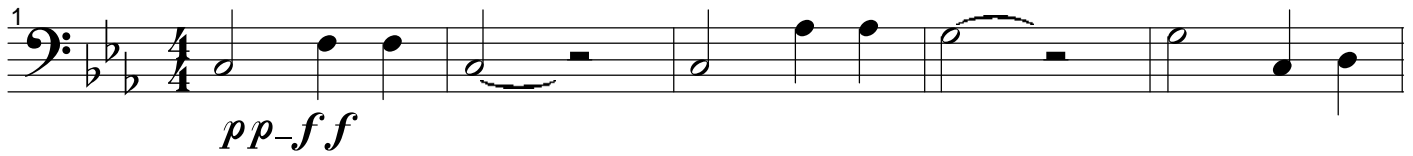

Fine

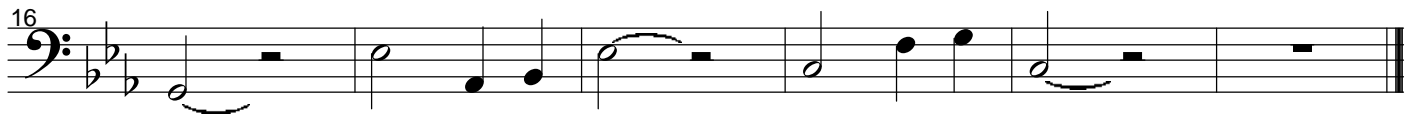

Canzone

Andante maestoso = 84

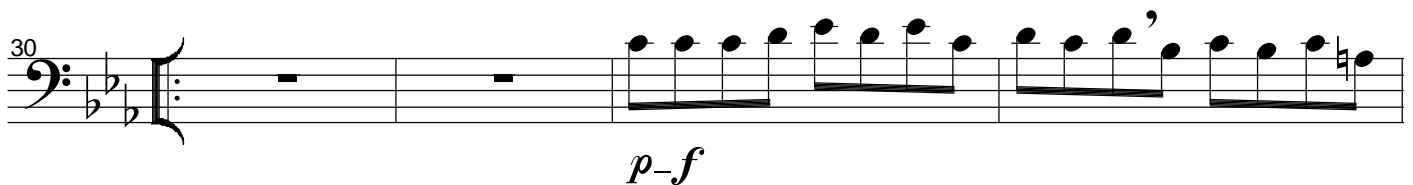
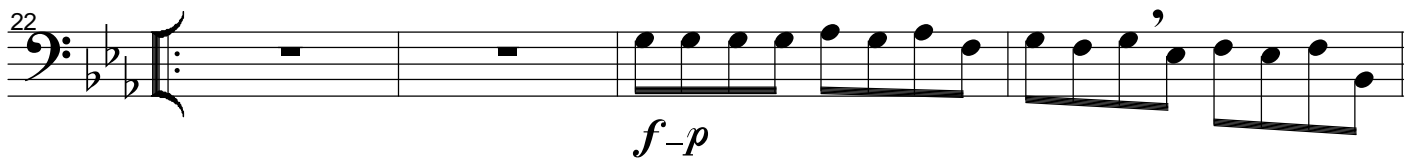

D.C. al Fine

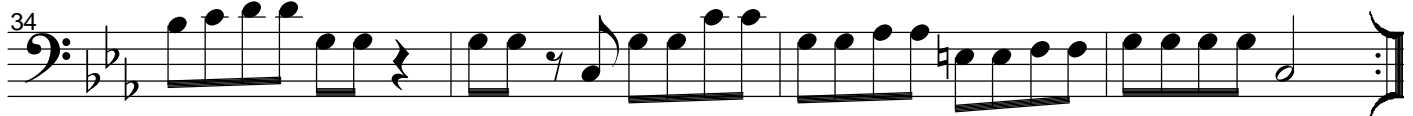

FUNERAILLES DE LA REINE MARY

Voix 4

Musique : Henri PURCELL

EUPHONIUM Bb

Marche

Adagio (noire = 40 à 48)

1

pp-f f

6

11

f-p

Fine

16

Canzone

Andante maestoso = 84

22

f-p

26

30

p-f

D.C. al Fine

34

FUNERAILLES DE LA REINE MARY

Voix 5

Musique : Henri PURCELL

SOUBASSOPHONE Bb

Marche

Adagio (noire = 40 à 48)

1

pp-f f

6

11

f-p

16

Fine

Canzone

Andante maestoso = 84

22

f-p

26

30

p-f

34

D.C. al Fine

FUNERAILLES DE LA REINE MARY

Voix 5

Musique : Henri PURCELL

SAX BASSE Bb

Marche

Adagio (noire = 40 à 48)

1

pp-f f

6

11

f-p

16

Fine

Canzone

Andante maestoso = 84

22

f-p

26

30

p-f

34

D.C. al Fine

FUNERAILLES DE LA REINE MARY

Voix 5

Musique : Henri PURCELL

SAX BARYTON Eb

Marche

Adagio (noire = 40 à 48)

1

pp-f f

6

11

f-p

16

Fine

The Marche section is written in 4/4 time. It begins with a treble clef and a key signature of one flat (Bb). The first staff (measures 1-5) starts with a piano (*pp*) dynamic and builds to a forte (*f*) dynamic. The second staff (measures 6-10) continues the melody. The third staff (measures 11-15) features a dynamic shift to *f-p*. The section concludes in the fourth staff (measures 16-20) with a *Fine* marking.

Canzone

Andante maestoso = 84

22

f-p

26

30

p-f

34

D.C. al Fine

The Canzone section is written in 4/4 time. It begins with a treble clef and a key signature of one flat (Bb). The first staff (measures 22-25) starts with a repeat sign and a dynamic of *f-p*. The second staff (measures 26-29) continues the melody. The third staff (measures 30-33) features a dynamic shift to *p-f*. The section concludes in the fourth staff (measures 34-37) with a *D.C. al Fine* marking.

FUNERAILLES DE LA REINE MARY

Voix 5

Musique : Henri PURCELL

CONTREBASSE Ut

Marche

Adagio (noire = 40 à 48)

pp-f f

f-p

Fine

Canzone

Andante maestoso = 84

f-p

p-f

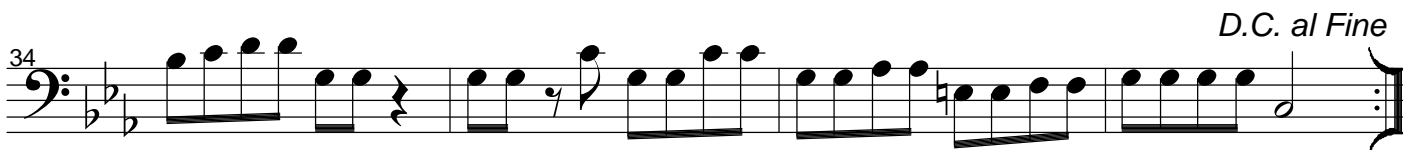

D.C. al Fine

FUNERAILLES DE LA REINE MARY

Voix 5

Musique : Henri PURCELL

GUITARE Ut

Marche

Adagio (noire = 40 à 48)

1 C Fm C Cm Ab G Eb Cm D7
pp-f f

6 Gm Eb Fm Bb7 Eb Cm Fm G7 Cm

11 C Fm C Cm Ab G Eb Cm D7
f-p

16 Gm Eb Fm Bb7 Eb Cm Fm G7 Cm *Fine*

Canzone

Andante maestoso = 84

22 Cm Fm Cm G Fm Eb Ddim
f-p

26 Cm Cm Fm Cm Fm G Cm G7 Cm

30 Cm Fm Cm G7 Fm Cm Bb Adim
p-f

34 Gm D7 G7 Cm G7 Cm G7 Cm G7 Fm C Fm G Cm
D.C. al Fine

FUNERAILLES DE LA REINE MARY

Voix 6

Musique : Henri PURCELL

TIMBALES Ut

Marche

Adagio (noire = 40 à 48)

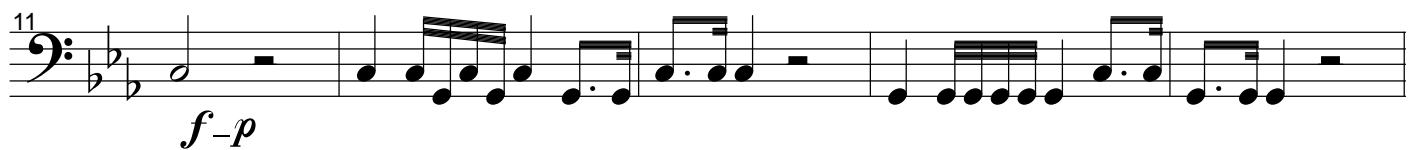
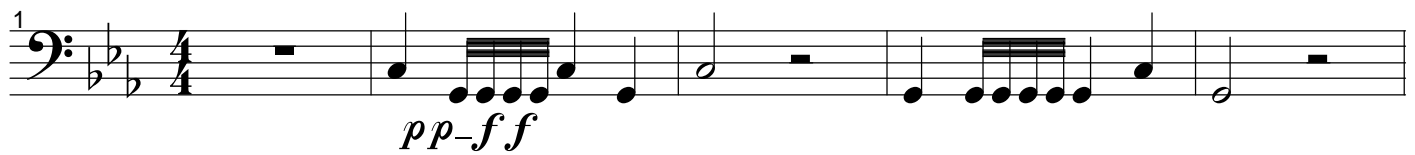

Canzone

Andante maestoso = 84

