

MOOD INDIGO

FOX TROT

Musique :
Duke ELLINGTON

Arrangement :
J. L'OEUF

COMPOSITION

Conducteur 4 voix

- 1 | Flute Ut
| Trompette Bb
| Sax Alto Eb
- 2 | Trompette Ut
| Clarinette Bb
| Sax Alto Eb
| Sax Tenor Bb
- 3 | Euphonium Bb 
| Trombone Ut 
- 4 | Soubassophone Bb 
| Sax Basse Bb 
| Sax Baryton Bb
| Contrebasse Ut 
| Guitare Ut

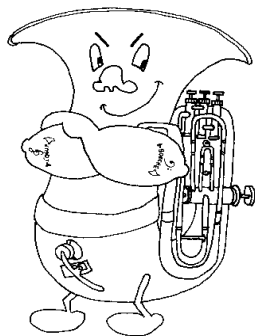

MOOD INDIGO

4 Voix

Musique : Duke ELLINGTON

CONDUCTEUR

Arrangement : J. L'OEUF

1 Trompette Bb

1 Clarinette Bb

1 Tromb/Euph. Bb

1 Souba Bb

C C° C D7 Gm G7⁵⁺ C

5 C C° C D7 Ab7 G7 Dm7 G7

9 C G7⁵⁺ C7 F Fm G7⁵⁺

13 C C° C D7 Gm G7⁵⁺ C

MOOD INDIGO

4 Voix

CONDUCTEUR

chorus ad lib.

17

chorus ad lib.

17

chorus ad lib.

17

chorus ad lib.

17

C C° C D7 Dm7 G7 C

21

21

21

21

C C° C D7 Ab7 G7

25

25

25

25

C C7 F Ab7 G7

29

29

29

29

C C° C D7 Dm7 G7 C

MOOD INDIGO

4 Voix

CONDUCTEUR

Coda

33

Coda

33

Coda

33

Coda

33

C⁶₉ C^o C⁶₉ D₇^(b 5) B₇^(b 5) G₇⁵⁺ C₆

37

Coda

37

Coda

37

Coda

37

C⁶₉ C^o C⁶₉ D₇^(b 5) A_{b9} E_bm₇ A_{b7} G₁₃ Dm₇ D₇⁵⁺ G₇

41

C C G₇⁵⁺ C₇ C₇^(b 9) F₆ F₇ M F A_{b7} G₇⁵⁺

45

Coda

45

Coda

45

Coda

45

C⁶₉ C^o C⁶₉ D₇^(b 5) B₇^(b 5) G₇⁵⁺ C⁶₉

MOOD INDIGO

Voix 1

Musique : Duke ELLINGTON

FLUTE Ut

Arrangement : J. L'OEUF

chorus ad lib.

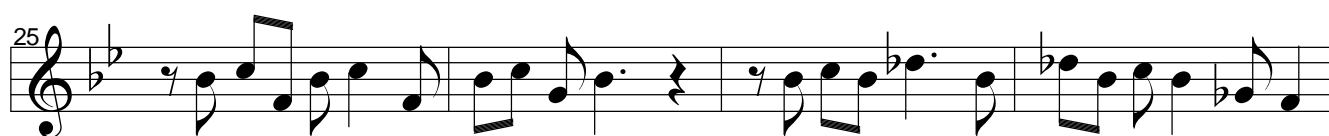

Coda

MOOD INDIGO

Voix 1

Musique : Duke ELLINGTON

TROMPETTE Bb

Arrangement : J. L'OEUF

chorus ad lib.

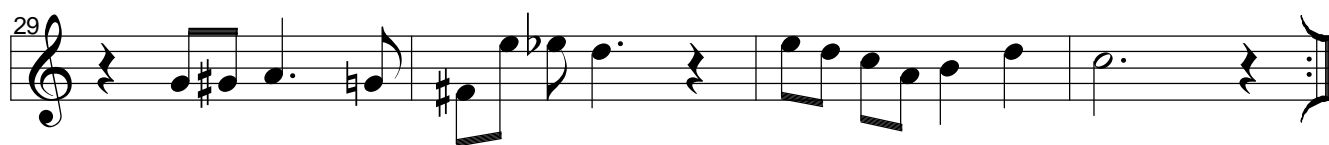
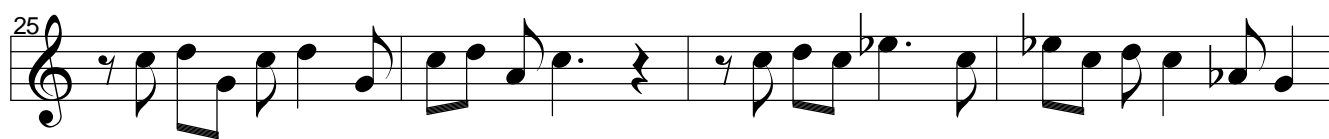
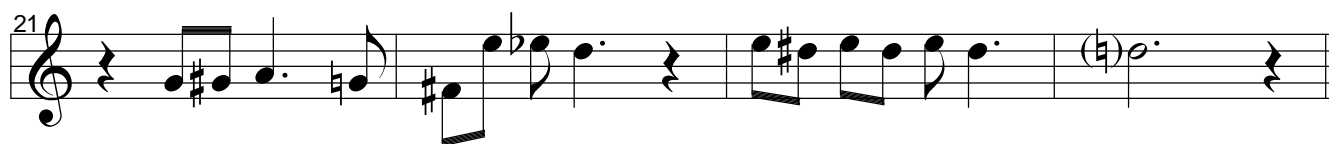
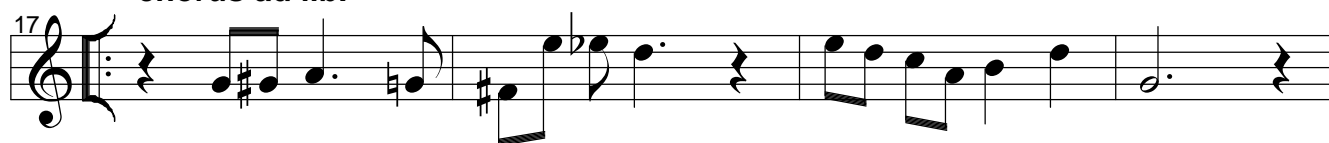

Coda

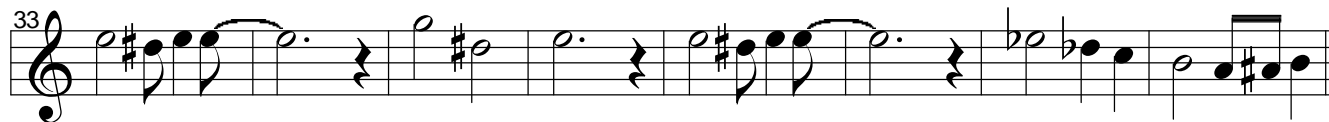

MOOD INDIGO

Voix 1

Musique : Duke ELLINGTON

SAX ALTO Eb (à défaut Trompette)

Arrangement : J. L'OEUF

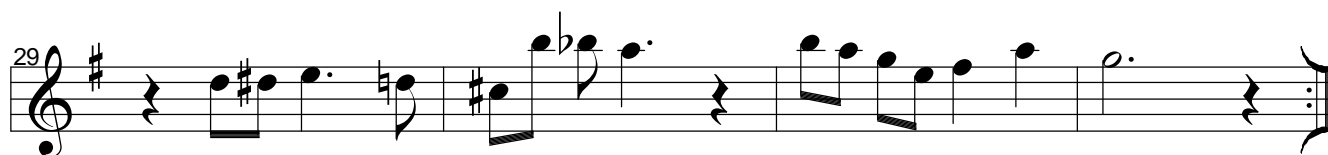
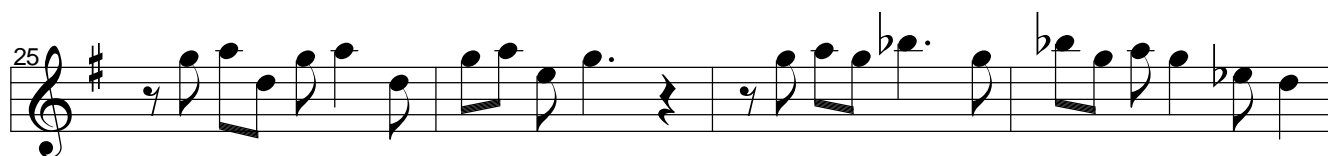
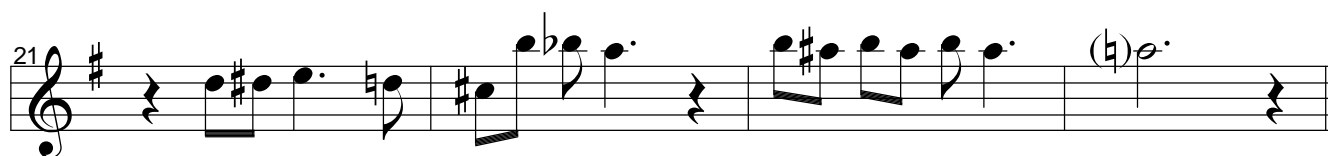
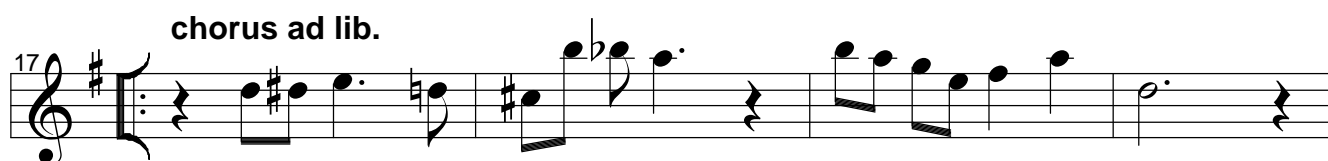
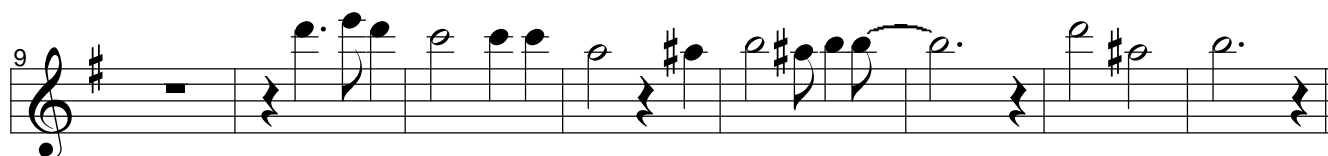
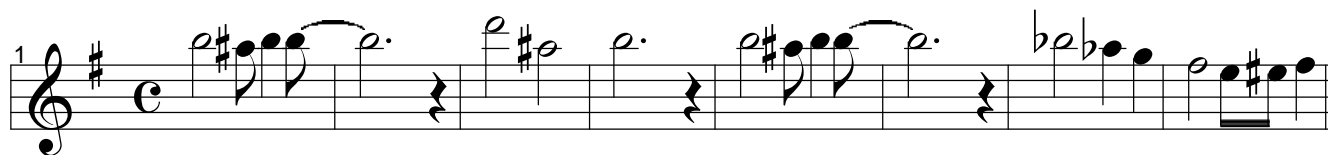

MOOD INDIGO

Voix 2

Musique : Duke ELLINGTON

TROMPETTE Ut

Arrangement : J. L'OEUF

chorus ad lib.

[illegible]

21 

25

29

29

Coda

33

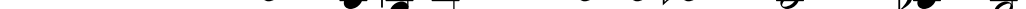
39 

MOOD INDIGO

Voix 2

Musique : Duke ELLINGTON

CLARINETTES Bb (Trompettes 2)

Arrangement : J. L'OEUF

chorus ad lib.

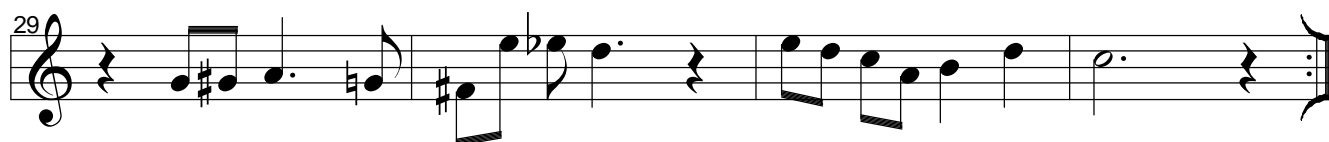
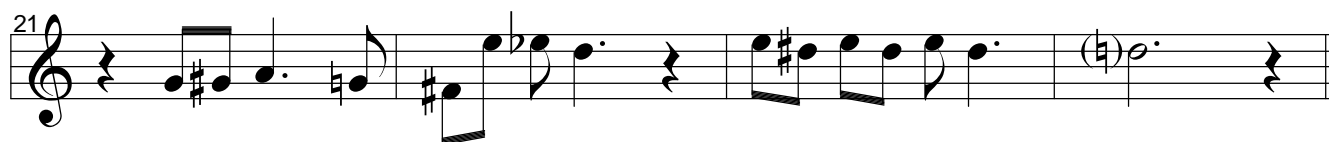
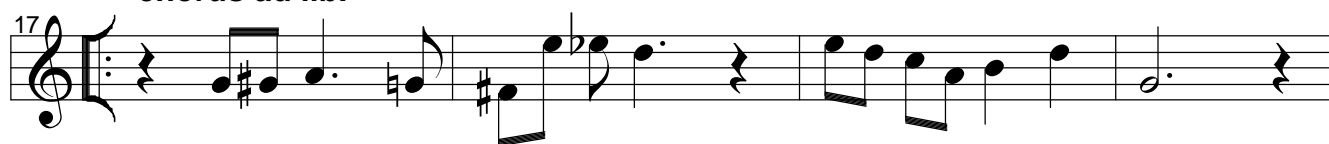

Coda

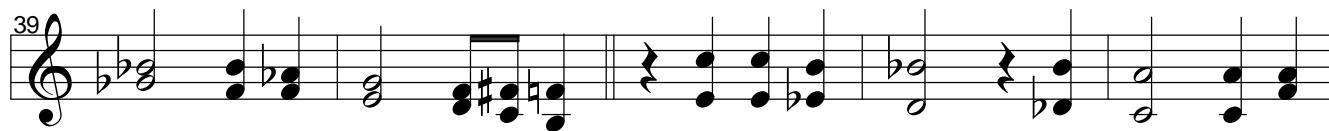
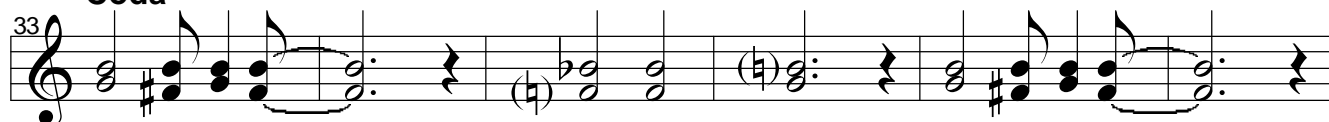

MOOD INDIGO

Voix 2

Musique : Duke ELLINGTON

SAX ALTO Eb

Arrangement : J. L'OEUF

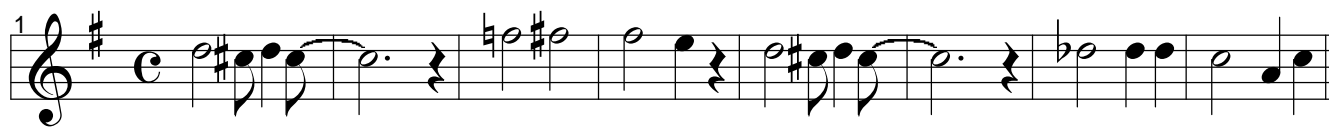

chorus ad lib.

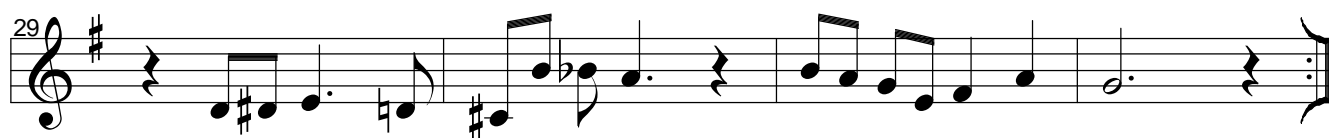
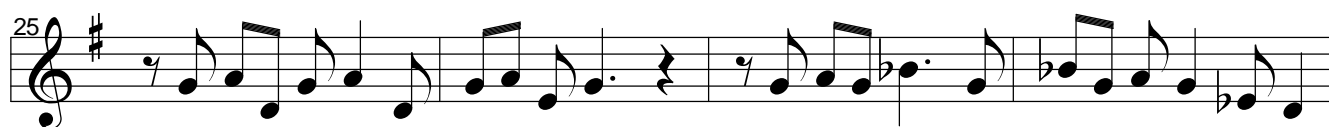
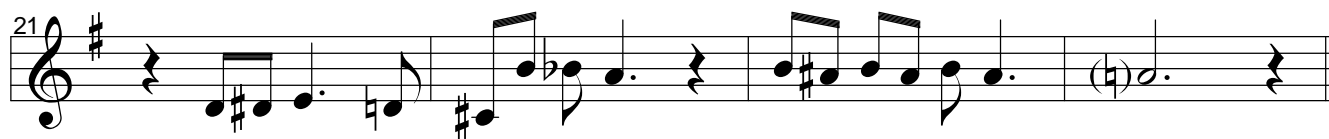

Coda

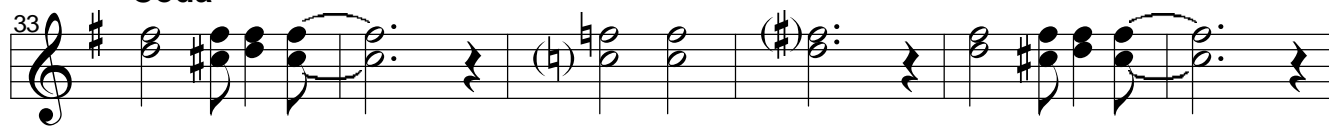

MOOD INDIGO

Voix 2

Musique : Duke ELLINGTON

SAX TENOR Bb

Arrangement : J. L'OEUF

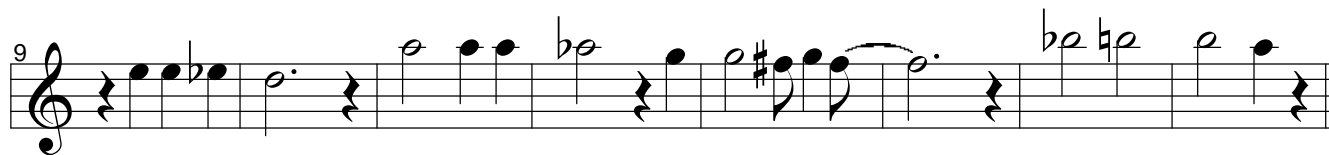

chorus ad lib.

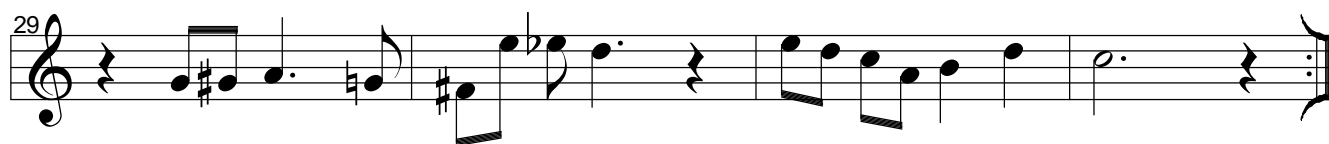
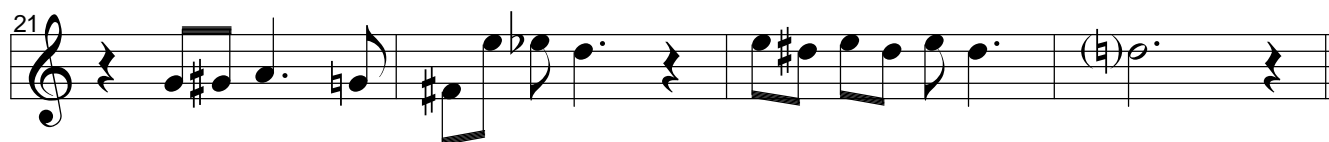
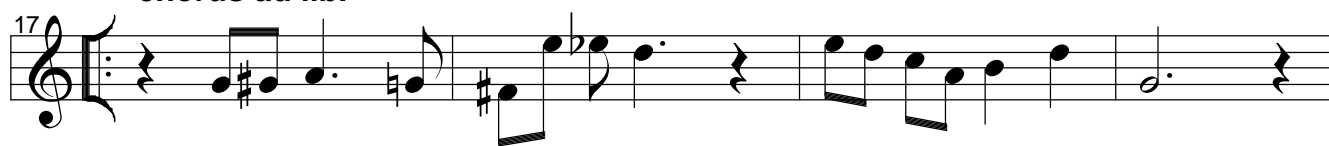

Coda

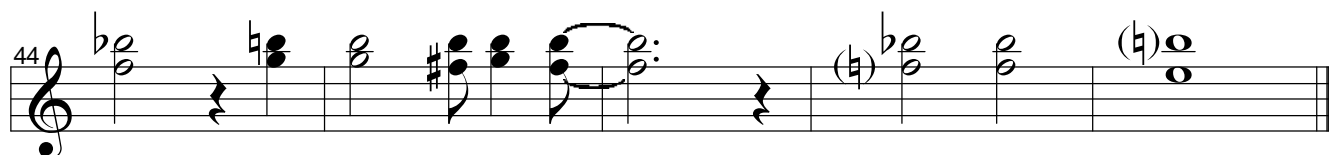
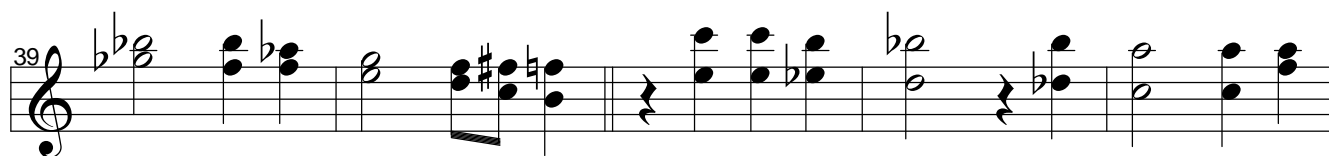
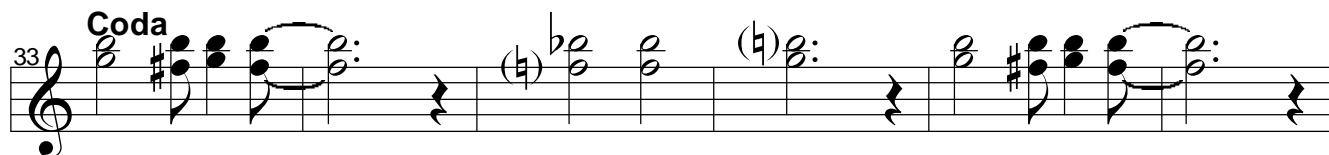

MOOD INDIGO

Voix 3

Musique : Duke ELLINGTON

EUPHONIUM Bb (Ligne du haut)

Arrangement : J. L'OEUF

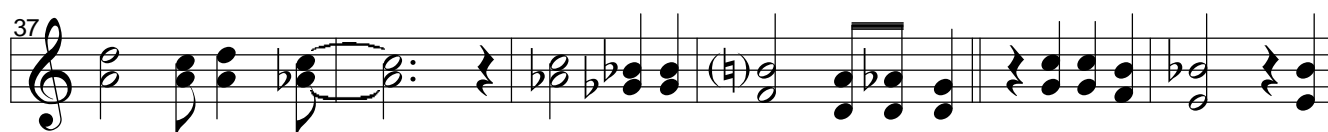
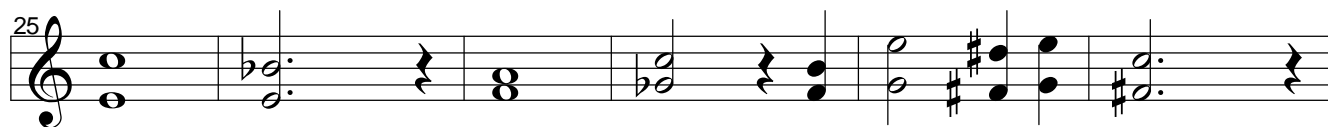
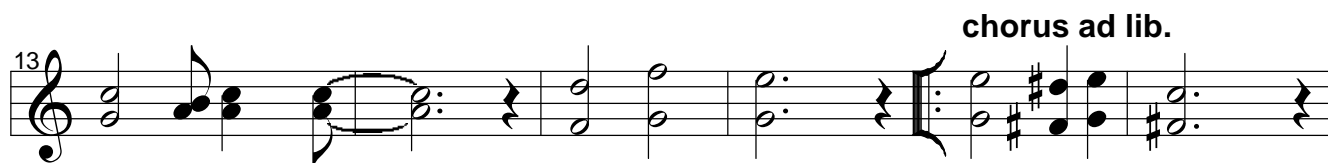
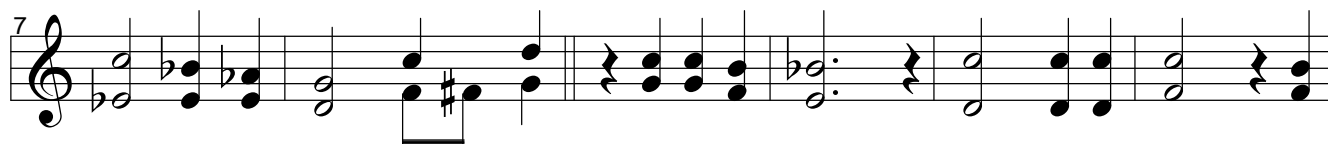
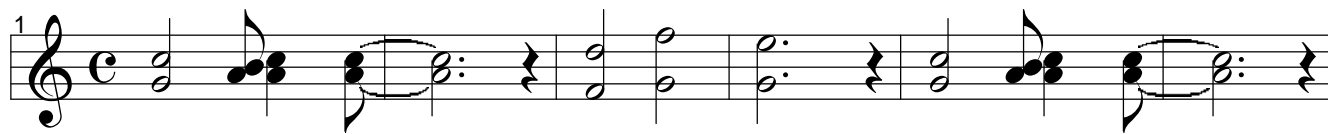

MOOD INDIGO

Voix 3

Musique : Duke ELLINGTON

TROMBONE Ut (Ligne du bas)

Arrangement : J. L'OEUF

1

7

13

19

25

31

37

43

chorus ad lib.

Coda

MOOD INDIGO

Voix 4

Musique : Duke ELLINGTON

SOUBASSOPHONE Bb

Arrangement : J. L'OEUF

1

7

13

chorus ad lib.

19

25

31

Coda

37

43

MOOD INDIGO

Voix 4

Musique : Duke ELLINGTON

SAX BASSE Bb

Arrangement : J. L'OEUF

1

7

13

19

25

31

37

43

chorus ad lib.

Coda

MOOD INDIGO

Voix 4

Musique : Duke ELLINGTON

SAX BARYTON Eb

Arrangement : J. L'OEUF

1

7

chorus ad lib.

13

19

25

Coda

31

37

43

MOOD INDIGO

Voix 4

Musique : Duke ELLINGTON

CONTREBASSE Ut

Arrangement : J. L'OEUF

1

7

13

19

25

31

37

43

chorus ad lib.

Coda

MOOD INDIGO

Voix 4

Musique : Duke ELLINGTON

GUITARE Ut

Arrangement : J. L'OEUF

1 $B\flat$ $B\flat^\circ B\flat$ C_7 F_m F_7^{5+} $B\flat$

5 $B\flat$ $B\flat^\circ B\flat$ C_7 $G\flat_7$ F_7 C_m7 F_7

9 $B\flat$ F_7^{5+} $B\flat_7$ $E\flat$ $E\flat_m$ F_7^{5+}

13 $B\flat$ $B\flat^\circ B\flat$ C_7 F_m F_7^{5+} $B\flat$

chorus ad lib.

17 $B\flat$ $B\flat^\circ B\flat$ C_7 C_m7 F_7 $B\flat$

21 $B\flat$ $B\flat^\circ B\flat$ C_7 $G\flat_7$ F_7

25 $B\flat$ $B\flat_7$ $E\flat$ $G\flat_7$ F_7

29 $B\flat$ $B\flat^\circ B\flat$ C_7 C_m7 F_7 $B\flat$

Coda

33 $B\flat_9^6$ $B\flat^\circ B\flat_9^6$ $C_7^{(\flat 5)}$ $A\flat_7^{(\flat 5)}$ F_7^{5+} $B\flat_6$

37 $B\flat_9^6$ $B\flat^\circ B\flat_9^6$ $C_7^{(\flat 5)}$ $G\flat_9$ $D\flat_m7$ $G\flat_7$ F_{13} C_m7 C_7^{5+} F_7

41 $B\flat$ $B\flat F_7^{5+}$ $B\flat_7$ $B\flat_7^{(\flat 9)}$ $E\flat_6$ $E\flat_7$ $M E\flat$ $G\flat_7$ F_7^{5+}

45 $B\flat_9^6$ $B\flat^\circ B\flat_9^6$ $C_7^{(\flat 5)}$ $A\flat_7^{(\flat 5)}$ F_7^{5+} $B\flat_9^6$