

MARCHE NUPTIALE

MARCHE

Musique :

Felix MENDELSSOHN

Arrangement :

J. L'OEUF

COMPOSITION

Conducteur 6 voix

1 | Clarinette Bb
| Flute Ut

2 | Trompette Bb
| Trompette Ut
| Sax Alto Eb

3 | Trombone Ut ♭
| Trombone à pistons Bb ♪
| Sax Alto 2 Eb

4 | Euphonium - Sax Tenor Bb ♪
| Tuba Ut ♭

5 | Soubassophone Bb ♭
| Sax Basse Bb ♪
| Sax Baryton Eb ♪
| Contrebasse Ut ♭

6 | Guitare Ut

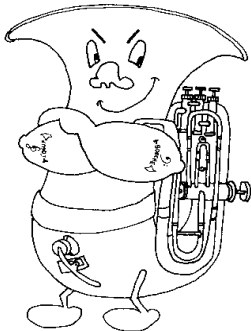

MARCHE NUPTIALE

6 VOIX

MUSIQUE DE Felix MENDELSSOHN

CONDUCTEUR

ARRANGEMENT DE J. L'OEUF

Clarinette Bb
1

Trompette Bb
1

Trombone Ut
1

Ténor Euph. Bb
1

Souba. Bb
1

C.Basse Guitare UT
1

B \flat B \flat B \flat B \flat B \flat B \flat Em7(\flat 5) A7

D- C-/E \flat B \flat /F F7 B \flat B \flat Em7(\flat 5) A7 D- C-/E \flat

MARCHE NUPTIALE

6 VOIX

MUSIQUE DE Felix MENDELSSOHN

CONDUCTEUR

ARRANGEMENT DE J. L'OEUF

Fine

11 11 11 11 11

B \flat /F F7 F7 B \flat B \flat B \flat F7 F7 B \flat B \flat

D.S. al Fine

16 16 16 16 16

F7 F7 B \flat B \flat E \flat E \flat C-/E \flat C7 F7

MARCHE NUPTIALE

VOIX 1

MUSIQUE DE Felix MENDELSSOHN

CLARINETTE Bb

ARRANGEMENT DE J. L'OEUF

1 3 3 3 3 3

5

9 *Fine*

13

17 *D.S. al Fine*

MARCHE NUPTIALE

VOIX 1

MUSIQUE DE Felix MENDELSSOHN

FLUTE Ut

ARRANGEMENT DE J. L'OEUF

1 3 3 3 3

5

9 *Fine*

13

17 *D.S. al Fine*

MARCHE NUPTIALE

VOIX 2

MUSIQUE DE Felix MENDELSSOHN

TROMPETTE Bb

ARRANGEMENT DE J. L'OEUF

1

3

3

3

3

3

5

Fine

9

13

D.S. al Fine

17

MARCHE NUPTIALE

VOIX 2

MUSIQUE DE Felix MENDELSSOHN

TROMPETTE Ut

ARRANGEMENT DE J. L'OEUF

1

3

3

3

3

3

5

Fine

9

13

D.S. al Fine

17

MARCHE NUPTIALE

VOIX 2

MUSIQUE DE Felix MENDELSSOHN

SAX ALTO Eb

ARRANGEMENT DE J. L'OEUF

1

3

3

3

3

3

5

9

13

17

Fine

D.S. al Fine

MARCHE NUPTIALE

VOIX 3

MUSIQUE DE Felix MENDELSSOHN

TROMBONE Ut

ARRANGEMENT DE J. L'OEUF

1

3

3

3

3

3

5

9

Fine

13

17

D.S. al Fine

MARCHE NUPTIALE

VOIX 3

MUSIQUE DE Felix MENDELSSOHN

TROMBONE à pistons Bb

ARRANGEMENT DE J. L'OEUF

1

3

3

3

3

3

5

9

13

17

Fine

D.S. al Fine

MARCHE NUPTIALE

VOIX 3

MUSIQUE DE Felix MENDELSSOHN

SAX ALTO 2 Eb

ARRANGEMENT DE J. L'OEUF

1

3

3

3

3

3

5

9

Fine

13

17

D.S. al Fine

MARCHE NUPTIALE

VOIX 4

MUSIQUE DE Felix MENDELSSOHN

EUPHONIUM - SAX TENOR Bb

ARRANGEMENT DE J. L'OEUF

1

3

3

3

3

3

5

9

Fine

13

D.S. al Fine

17

MARCHE NUPTIALE

VOIX 4

MUSIQUE DE Felix MENDELSSOHN

TUBA Ut

ARRANGEMENT DE J. L'OEUF

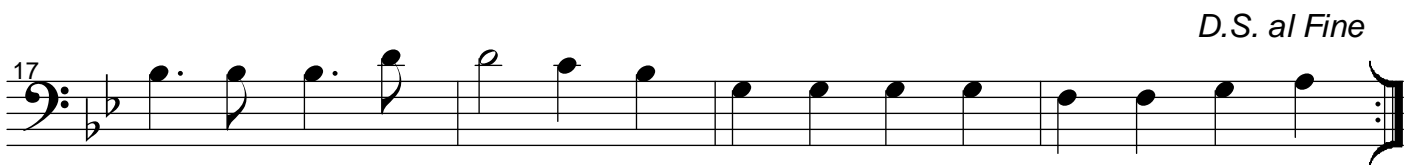
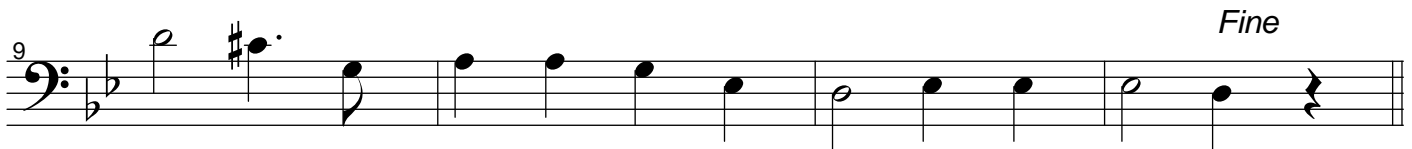
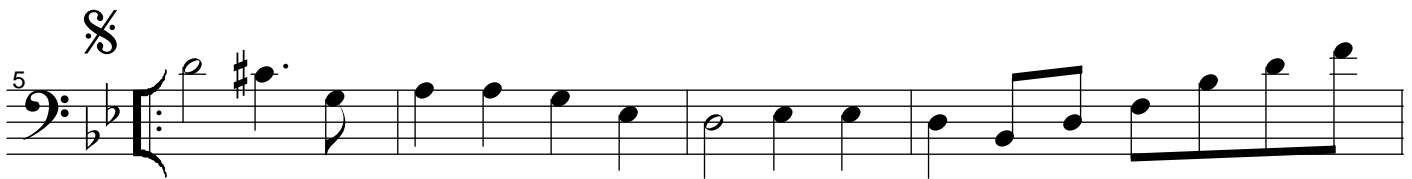
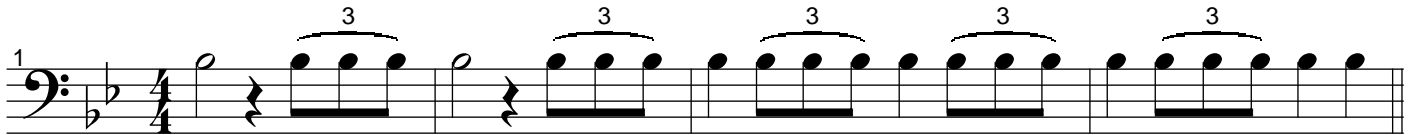

MARCHE NUPTIALE

VOIX 5

MUSIQUE DE Felix MENDELSSOHN

SOUBASSOPHONE Bb

ARRANGEMENT DE J. L'OEUF

1

5

9

13

17

Fine

D.S. al Fine

MARCHE NUPTIALE

VOIX 5

MUSIQUE DE Felix MENDELSSOHN

SAX BASSE Bb

ARRANGEMENT DE J. L'OEUF

1

5

9

13

17

Fine

D.S. al Fine

MARCHE NUPTIALE

VOIX 5

MUSIQUE DE Felix MENDELSSOHN

SAX BARYTON Eb

ARRANGEMENT DE J. L'OEUF

1

5

9

13

17

Fine

D.S. al Fine

MARCHE NUPTIALE

VOIX 5

MUSIQUE DE Felix MENDELSSOHN

CONTREBASSE Ut

ARRANGEMENT DE J. L'OEUF

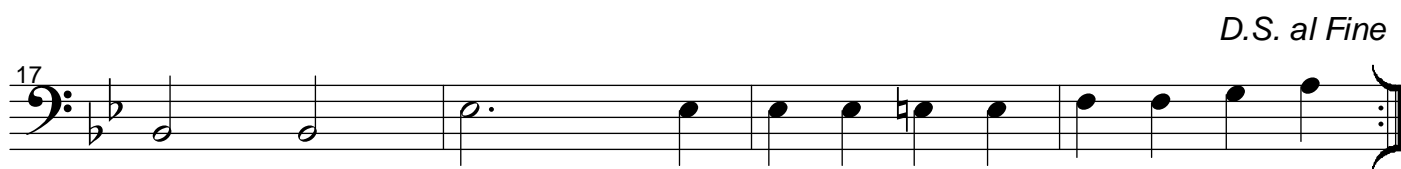
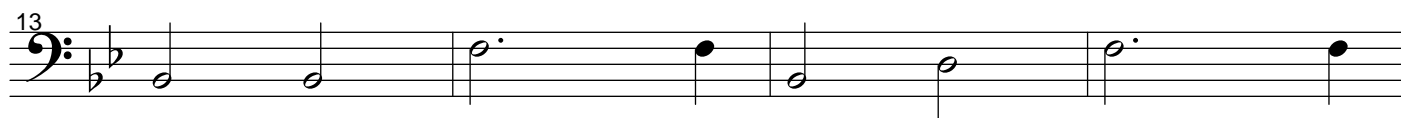
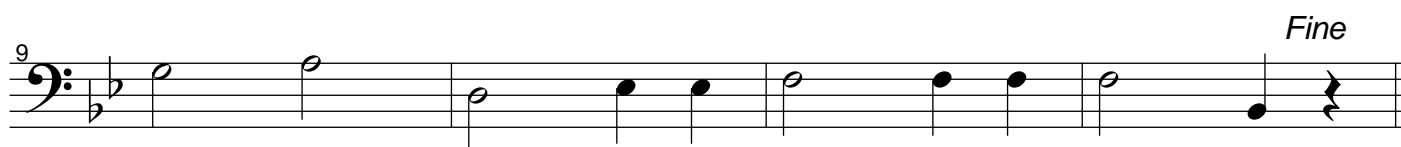
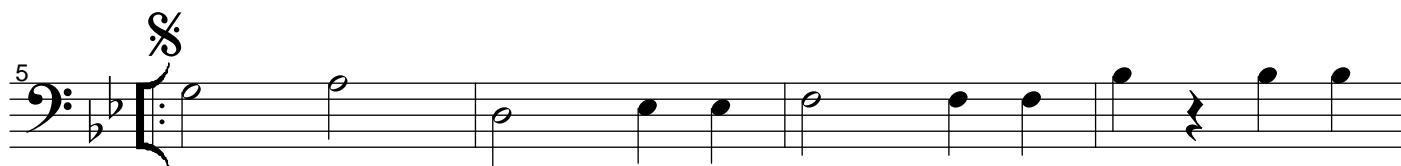
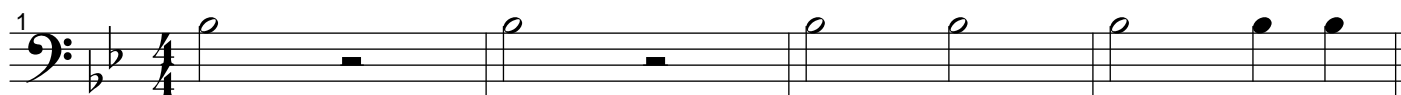

MARCHE NUPTIALE

VOIX 6

MUSIQUE DE Felix MENDELSSOHN

GUITARE Ut

ARRANGEMENT DE J. L'OEUF

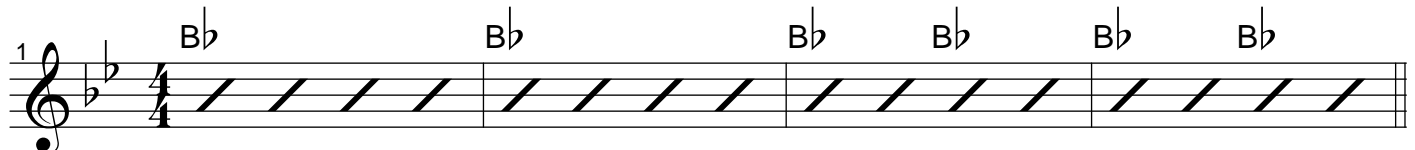
1 

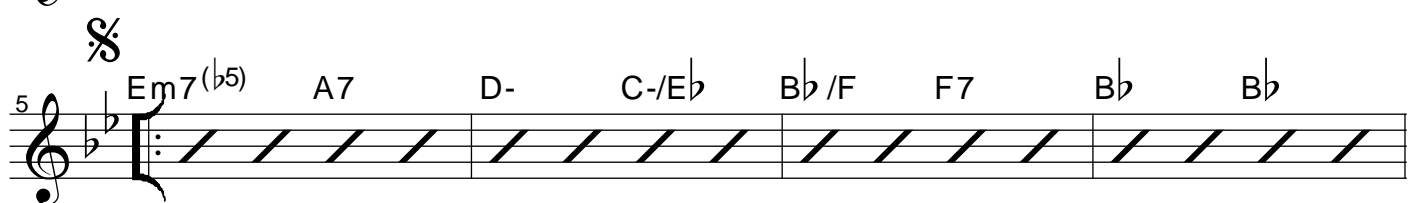
5 

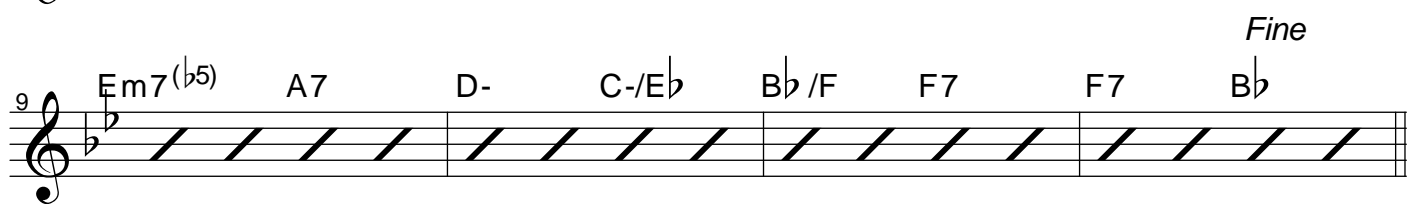
9 

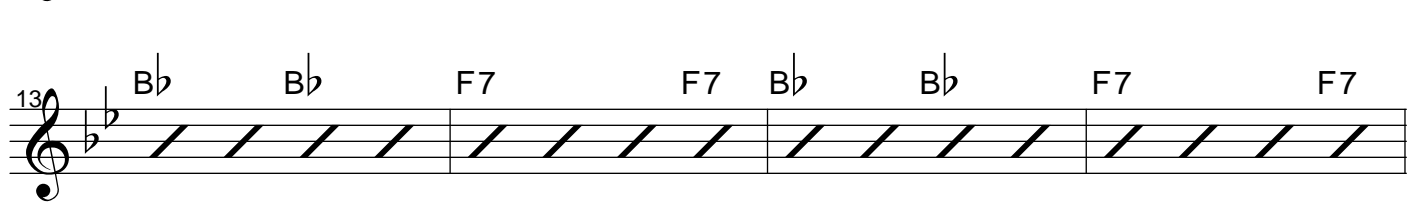
13 

17 