

HIGH SOCIETY

MARCHE NEW ORLEANS

Musique :
PIRON & WILLIAM

Arrangement :
J. L'OEUF

COMPOSITION

A / Conducteur 4 voix

A1 | Trompette Ut
| Trompette Bb

A2 | Sax Alto Eb
| Clarinette Bb
| Sax Tenor Bb

A3 | Trombone Ut basso
| Trombone à pistons Bb alto

A4 | Soubassophone Bb basso
| Sax Basse Bb alto
| Sax Baryton Eb
| Contrebasse Ut basso
| Guitare Ut

B / Chorus Picou 3 voix

B1 | Chorus Bb
| Chorus Eb
| Chorus Ut

B3 | Acc. Trombone Ut basso
| Acc. Trombone à pistons Bb alto

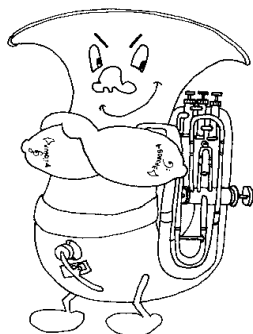

$\text{♩} = 80$

HIGH SOCIETY

4 Voix

Musique : PIRON & WILLIAMS

CONDUCTEUR

Arrangement : J. L'OEUF

Cornet 1

1
1
1
1

Cornet 2/Clar.

Trombone Ut

C. Basse

B \flat C m C m C7 F7 F7 F7 A \flat 7 C m F7

7
7
7
7

B \flat F7 B \flat B \flat D7

13
13
13
13

G m C m G m D7 G m C m G m

19
19
19
19

1 2

C7 F7 F \dim F7 F \dim F7 B \flat

HIGH SOCIETY

4 Voix

CONDUCTEUR

25

C7

F7

F7 Dm E dim F7 Bb

31

D7

Eb

Edim

Bb

F7

Bb

F7

37

Bb

Bdim

Bb

Bb7

D7

Fm

D7

Bb7

D7

Fm

D7

Bb7

Bb7

43

Eb

Eb

D

Eb

Ab

HIGH SOCIETY

4 Voix

CONDUCTEUR

49

49

49

49

E♭ E♭ Edim B♭7 E dim B♭7 E♭ E♭ Bdim F7

55

55

55

55

B♭ F7 B♭7 E♭

61

61

61

61

E♭ D7 E♭ A♭ E♭ E♭ E♭7

67

67

67

67

A♭ A dim E♭ E♭ D7 E♭7 E7 F7 B♭7

al Coda

Page -3-

HIGH SOCIETY

4 Voix

CONDUCTEUR

73

73

73

73

73

E \flat A \flat E \flat G5+ G7 C \flat G7

79

79

79

79

79

C \flat G7 F \flat

85

85

85

85

85

D.S. al Coda

C \flat A \flat 7 G7 B \flat 7

⊕
CODA

91

91

91

91

91

E \flat

HIGH SOCIETY

Voix 1

Musique : PIRON & WILLIAMS

TROMPETTE Ut

Arrangement : J. L'OEUF

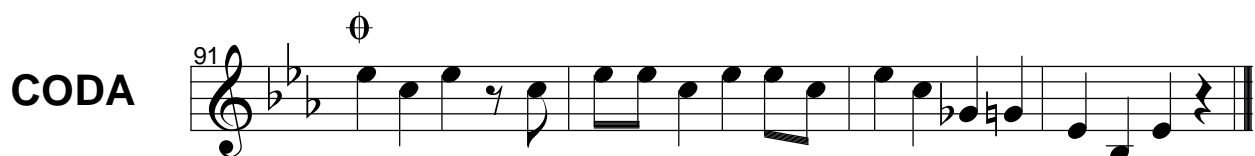
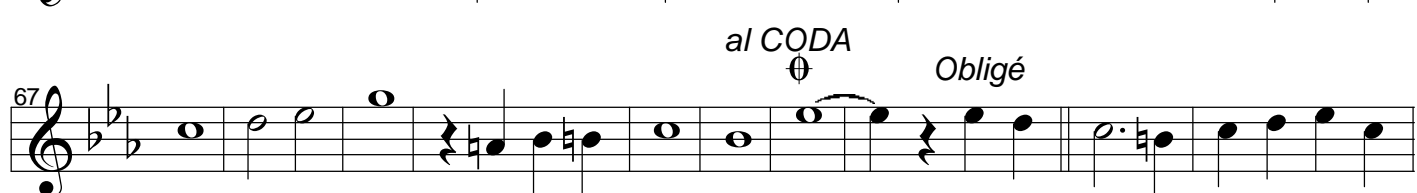
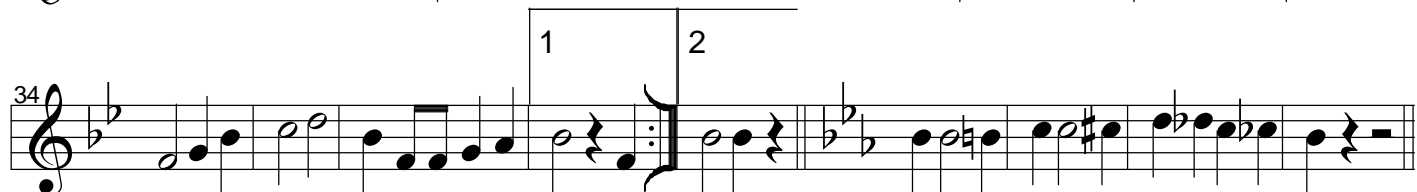
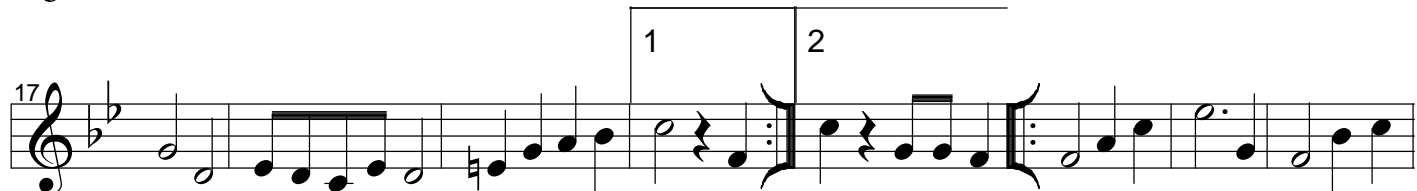

HIGH SOCIETY

Voix 1

Musique : PIRON & WILLIAMS

TROMPETTE Bb

Arrangement : J. L'OEUF

1

9

17

25

34

43

55

67

77

85

91

Tacet 1ère fois

al CODA

Obligé

D.S al Coda

CODA

HIGH SOCIETY

Voix 2

Musique : PIRON & WILLIAMS

SAX ALTO Eb

Arrangement : J. L'OEUF

1

9

17

25

34

43

55

67

77

85

91

al CODA

D.S. al Coda

CODA

HIGH SOCIETY

Voix 2

Musique : PIRON & WILLIAMS

CLARINETTE / TROMPETTE 2 Bb

Arrangement : J. L'OEUF

1

9

17

25

34

43

55

67

77

85

91

al CODA

D.S. al Coda

CODA

HIGH SOCIETY

Voix 2

Musique : PIRON & WILLIAMS

SAX TENOR Bb

Arrangement : J. L'OEUF

1

9

17

25

34

43

55

67

77

85

91

al CODA

D.S. al Coda

CODA

HIGH SOCIETY

Voix 3

Musique : PIRON & WILLIAMS

TROMBONE Ut

Arrangement : J. L'OEUF

1

9

17

25

35

43

55

67

75

83

91

CODA

al CODA

D.S. al Coda

HIGH SOCIETY

Voix 3

Musique : PIRON & WILLIAMS

TROMBONE à pistons Bb

Arrangement : J. L'OEUF

1

9

17

25

35

43

55

67

75

83

91

CODA

al CODA

D.S. al Coda

HIGH SOCIETY

Voix 4

Musique : PIRON & WILLIAMS

SOUBASSOPHONE Bb

Arrangement : J. L'OEUF

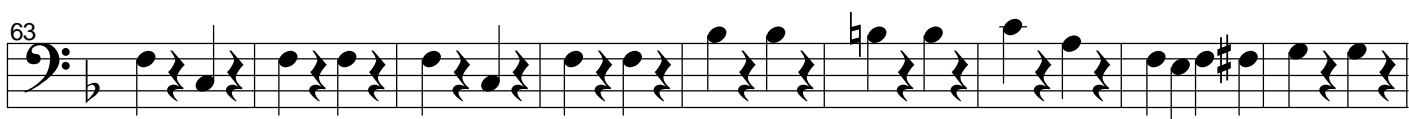
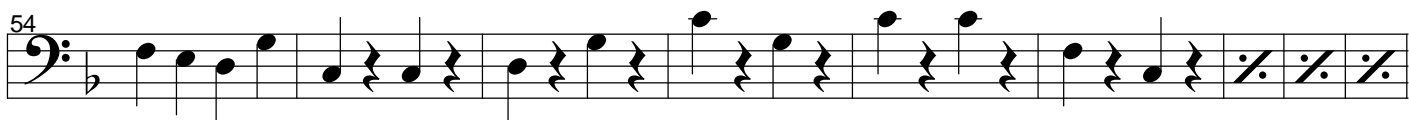
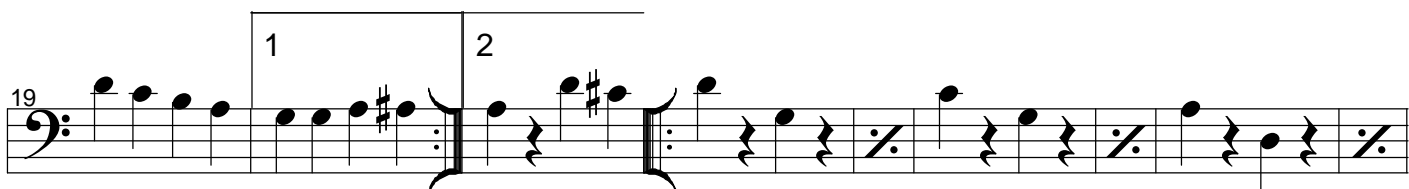

al CODA

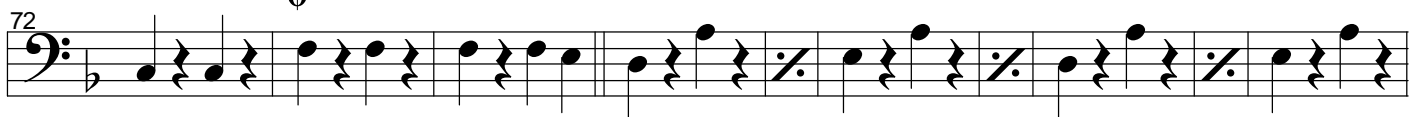

D.S. al Coda

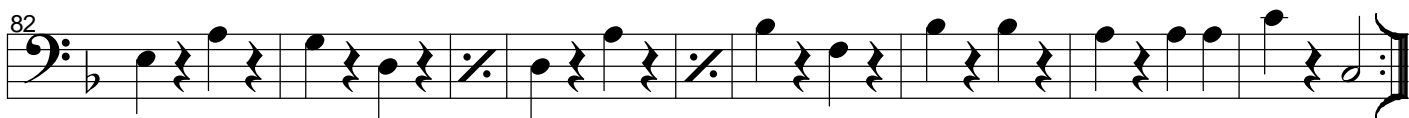

CODA

HIGH SOCIETY

Voix 4

Musique : PIRON & WILLIAMS

SAX BASSE Bb

Arrangement : J. L'OEUF

1

10

19

28

37

45

54

63

72

82

91

al CODA

D.S. al Coda

CODA

HIGH SOCIETY

Voix 4

Musique : PIRON & WILLIAMS

SAX BARYTON Eb

Arrangement : J. L'OEUF

1

10

19

28

37

45

54

63

72

82

91

al CODA

D.S. al Coda

CODA

HIGH SOCIETY

Voix 4

Musique : PIRON & WILLIAMS

CONTREBASSE Ut

Arrangement : J. L'OEUF

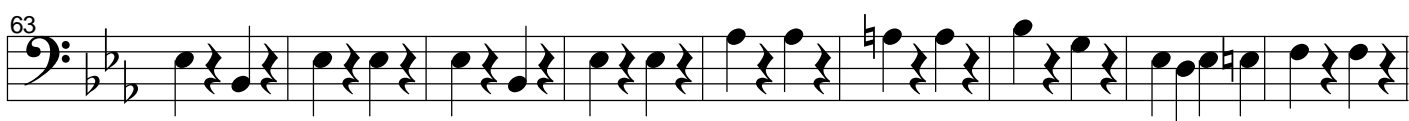
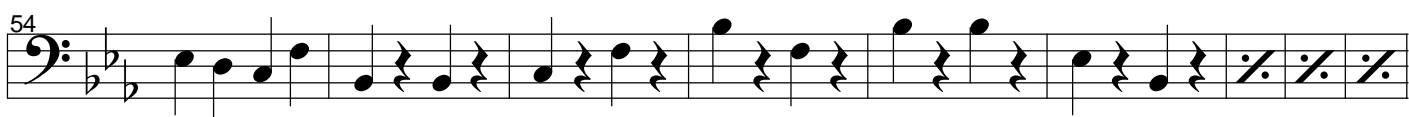
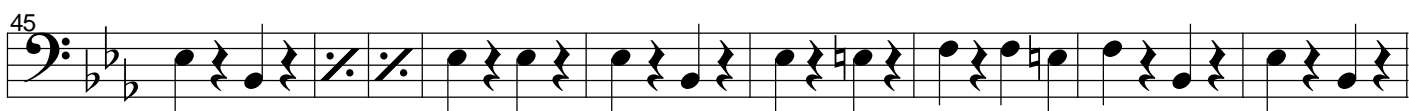
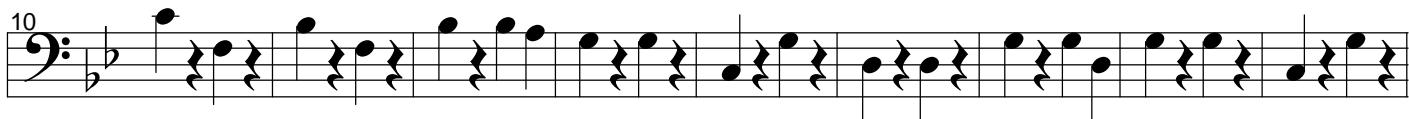
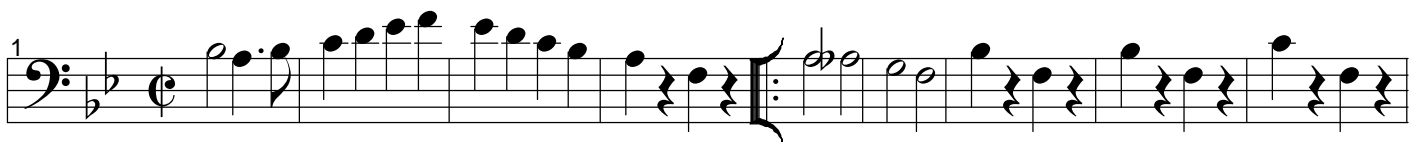

al CODA

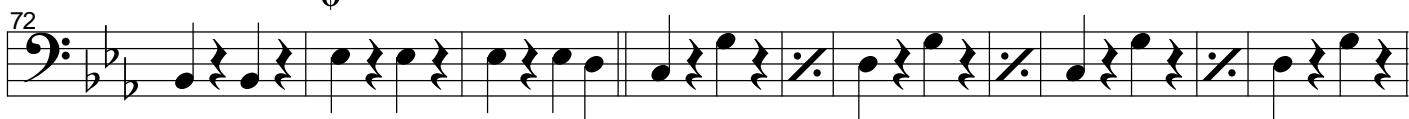

D.S. al Coda

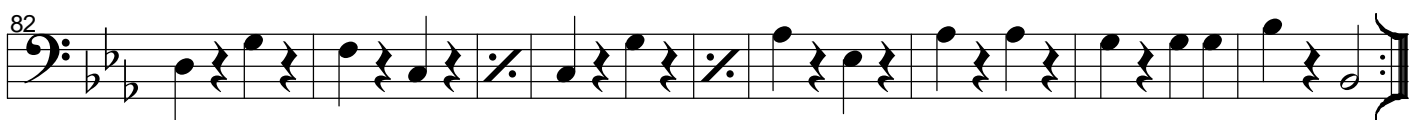

CODA

HIGH SOCIETY

Voix 4

Musique : PIRON & WILLIAMS

GUIRE Ut

Arrangement : J. L'OEUF

1 B \flat Cm Cm C7 F7 F7

5 F7 A \flat 7 Cm F7 B \flat

9 F7 B \flat B \flat D7

13 Gm Cm Gm D7 Gm

17 Cm Gm C7 1 F7 Fdim 2 F7 Fdim

22 F7 B \flat

26 C7 F7 F7 Dm Edim F7

30 B \flat D7 E \flat Edim

34 B \flat F7 B \flat F7 1 B \flat Bdim 2 B \flat

39 B \flat 7 D \flat 7 Fm D \flat 7 B \flat 7 D \flat 7 Fm D \flat 7 B \flat 7 B \flat 7

43 E \flat

HIGH SOCIETY

Voix 4

GUITARE Ut

47 $E\flat$ D $E\flat$ $A\flat$ $E\flat$ $E\flat$ $E\dim$

51 $B\flat7$ $E\dim$ $B\flat7$ $E\flat$ $E\flat$ $B\dim$ $F7$

55 $B\flat$ $F7$ $B\flat7$

59 $E\flat$

63 $E\flat$ $D7$ $E\flat$ $A\flat$ $E\flat$ $E\flat$ $E\flat7$

67 $A\flat$ $A\dim$ $E\flat$ $E\flat$ $D7$ $E\flat7$ $E7$

71 $F7$ $B\flat7$ \emptyset $E\flat$ $A\flat$ $E\flat$ $G5^+$ $G7$

75 Cm $G7$

79 Cm $G7$

83 Fm Cm

87 $A\flat7$ $G7$ $B\flat7$ *D.S. al Coda*

CODA

91 \emptyset $E\flat$

HIGH SOCIETY

4 Voix

Musique : PIRON & WILLIAMS

CONDUCTEUR CHORUS

Arrangement : J. L'OEUF

Clarinette
43

Cornet Lead
43

Trombone
43

C.Basse
43

E \flat

47

E \flat D E \flat A \flat E \flat E \flat E dim

51

B \flat 7 E dim B \flat 7 E \flat E \flat B dim F7

55

B \flat F7

Page -1- B \flat 7

HIGH SOCIETY

4 Voix

CONDUCTEUR CHORUS

59

59

59

59

63

63

63

63

67

67

67

67

71

71

71

71

Chord symbols: Eb, D7, Eb, Ab, Eb, Eb, Eb7, Ab, Adim, Eb, Eb, D7, Eb7, E7, F7, Bb7, Eb, Ab, Eb

HIGH SOCIETY

Musique : PIRON & WILLIAMS

CHORUS A. PICOU / CLARINETTE Bb

Arrangement : J. L'OEUF

43

47

51

55

59

63

67

71

HIGH SOCIETY

Musique : PIRON & WILLIAMS

CHORUS A. PICOU / SAX ALTO Eb

Arrangement : J. L'OEUF

43

47

51

55

59

63

67

71

HIGH SOCIETY

Musique : PIRON & WILLIAMS

CHORUS A. PICOU / FLUTE Ut

Arrangement : J. L'OEUF

43

47

51

55

59

63

67

71

HIGH SOCIETY

Voix 3

Musique : PIRON & WILLIAMS

CHORUS ACCOMPAGNEMENT TROMBONE Ut

Arrangement : J. L'OEUF

43

51

59

67

HIGH SOCIETY

Voix 3

Musique : PIRON & WILLIAMS

CHORUS ACCOMPAGNEMENT TROMBONE Bb

Arrangement : J. L'OEUF

43

51

59

67
